

FILED
GREENVILLE CO. S.C.

MAY 5 8:52 AM '78

DONNIE S. TANKERSLEY
R.M.C.

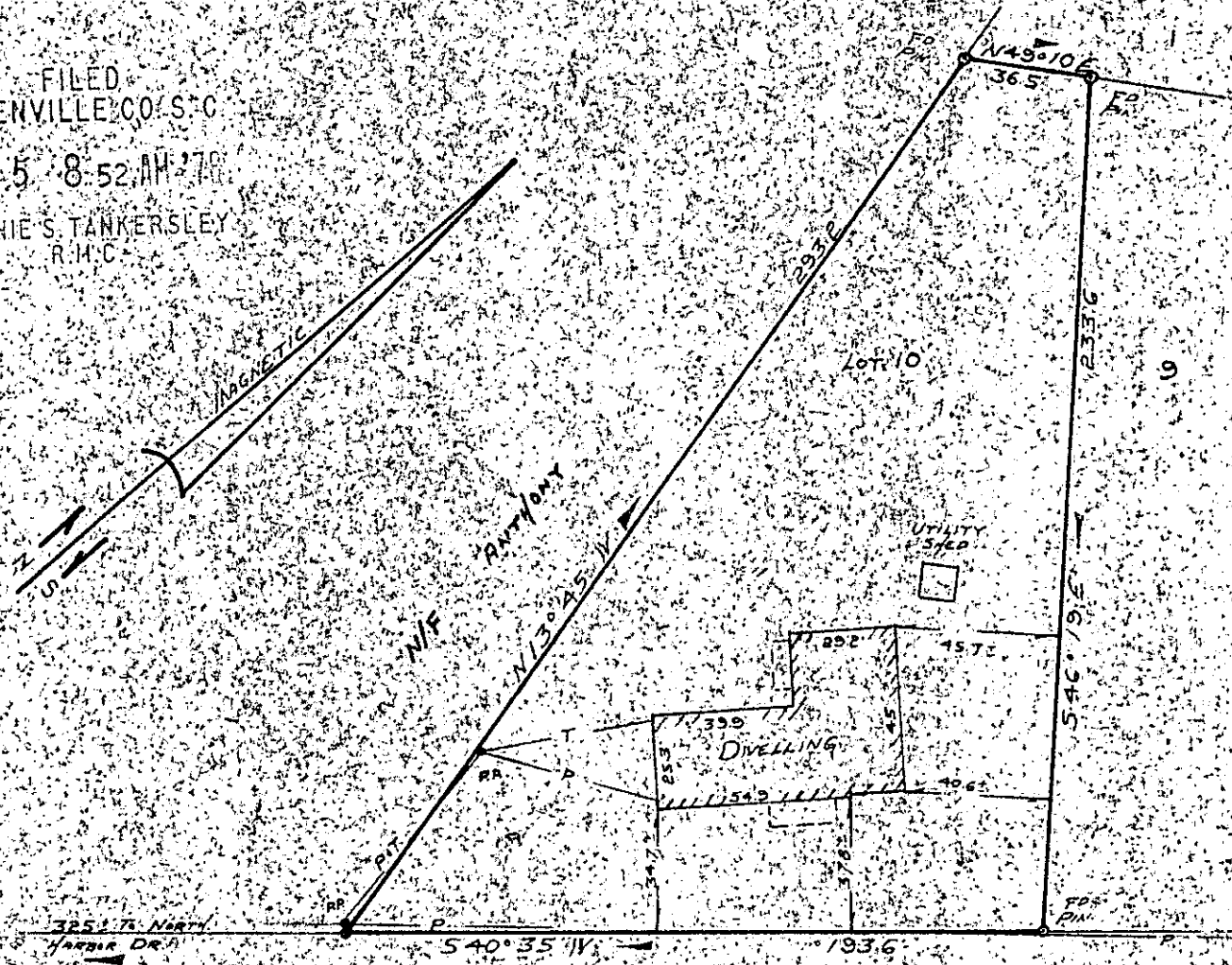

OLD FARRIS BRIDGE ROAD

PROPERTY OF
JOHNNY D. HARDIN
NEAR GREENVILLE, SOUTH CAROLINA
SCALE 1"=50' MAY 5, 1978

GREENVILLE CO. S.C.
FILED
MAY 5 5 04 PM '78
DONNIE S. TANKERSLEY
R.M.C.

This is to certify that on May 5, 1978, I surveyed the property shown on this plat, known as Lot No. 10 of Saluda Hills as shown on a plat recorded in the RMC Office for Greenville County, in Plat Book JJJ at page 33B, and that the property lines, walls and building are as shown hereon, and that the building located on said lot does not project nor encroach on adjacent streets or property, and that no adjacent walls or buildings project nor encroach on said lot, and that no utility lines cross this lot except as may be shown hereon.

NOTE: This property is not located within a flood hazard area.

Survey by: Richard Wooten Land Surveying Co.
Greenville, South Carolina

SOUTH CAROLINA
REGISTERED
LAND SURVEYOR
Richard Wooten
No. 4807
MAY 5 1978
GCTO — 3 MY 8 78 — 006
FILMED 1.00CI

16-0-96

33075

MAY 5 1978

GCTO — 3 MY 8 78 — 006